

SHAREHOLDERS  
Paul R. Cockrel  
James P. Collins  
Robert G. Cole  
Timothy J. Flynn  
Evan D. Ela  
Linda M. Glesne  
David A. Greher  
Kathryn G. Winn  
Allison C. Ulmer  
Matthew P. Ruhland

ASSOCIATES  
Joseph W. Norris  
Bart W. Miller  
Ayshan E. Ibrahim

303.218.7207  
sluetjen@cccfirm.com

December 21, 2020

Division of Local Government  
1313 Sherman Street, Room 521  
Denver, Colorado 80203

*Via E-Filing Portal*

Arapahoe County Assessor's Office  
5334 S. Prince Street  
Littleton, Colorado 80166

*Via E-Mail*

Arapahoe County Clerk & Recorder  
5334 S. Prince St.  
Littleton, Colorado 80166

*Via E-Mail*

**Re: Southshore Metropolitan District No. 2  
Current Boundary Map**

Dear Sir or Madam:

In accordance with Section 32-1-306, C.R.S., this letter is to advise you that the boundaries of the above-referenced District have changed since the last filing of the District's boundary map. Attached is a PDF copy of the updated boundary map.

Please contact me if you have any questions.

Sincerely,

A handwritten signature in blue ink that reads "Sarah H. Luetjen".

Sarah H. Luetjen  
Paralegal

cc: The District



{00795568.DOCX / }

# SOUTHSHORE METROPOLITAN DISTRICT MAP

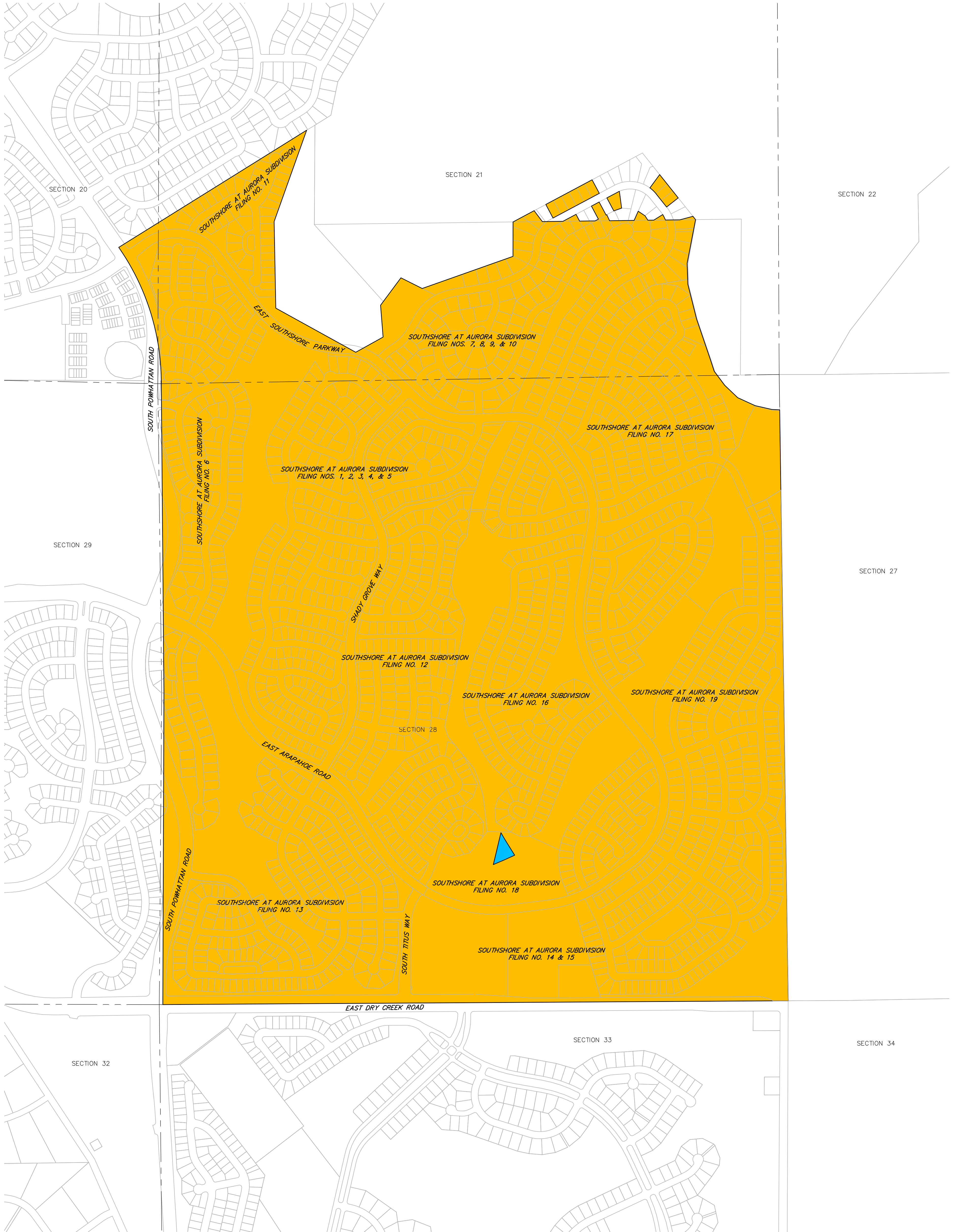
A PARCEL OF LAND LOCATED IN SECTIONS 20, 21, AND 28  
ALL IN TOWNSHIP 5 SOUTH, RANGE 65 WEST OF THE 6TH P.M.  
CITY OF AURORA, COUNTY OF ARAPAHOE, STATE OF COLORADO



## LEGEND

-  SOUTHSHORE METROPOLITAN DISTRICT NO. 1
-  SOUTHSHORE METROPOLITAN DISTRICT NO. 2

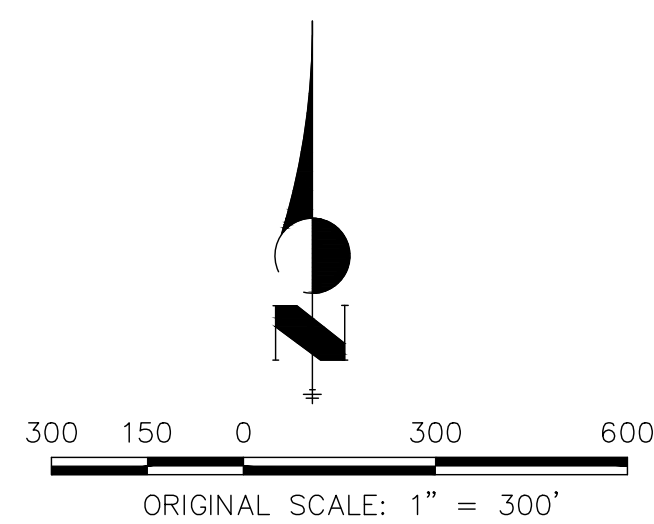

DISTRICT MAP  
SOUTHSHORE METROPOLITAN DISTRICT  
JOB NO. 15730.10  
12/21/2020  
SHEET 1 OF 1

 **J-R ENGINEERING**  
A Westrian Company

Centennial 303-740-9393 • Colorado Springs 719-593-2593  
Fort Collins 970-491-9888 • [www.jrengineering.com](http://www.jrengineering.com)